

# Nativity Quiz

First, be sure to read the accounts of Jesus' birth in Matthew 1:18-2:11 and Luke 1:26-2:19. Each version offers different details to give you the full story. Now, take a look at the questions below and see if you can tell which statements are true and which are false (write a T or an F on the line provided). If the statement is false, go ahead and explain why (in the space provided). And now, you should be ready to share what you've learned (or been reminded of) with others.

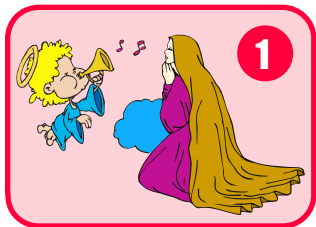

\_\_\_ 1. The angel Gabriel told Mary that she was going to be the mother of the Son of the Highest.

\_\_\_ 2. An angel told Joseph that the child Mary was carrying would be named Jesus.

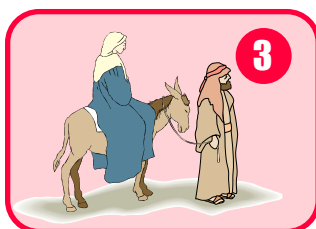

\_\_\_ 3. Joseph and Mary traveled from Bethlehem to Nazareth to pay their taxes.

\_\_\_ 4. The city welcomed Mary and Joseph and found them a place to stay.



\_\_\_ 5. Jesus was born in a stable and placed in a crib.

\_\_\_ 6. A host of angels sang at Jesus' birth, fulfilling the tradition of singing at the birth of a boy.

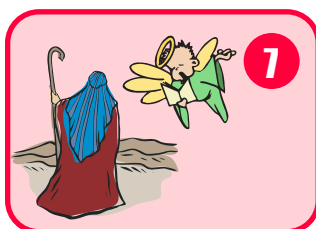

\_\_\_ 7. An angel told some shepherds in a far-off field that a Savior was born in the city of David.

\_\_\_ 8. Wise men saw an unusually bright star in the sky and followed it to Bethlehem.



\_\_\_ 9. The wise men brought the baby Jesus food, clothing, and fresh straw for his bed.

\_\_\_ 10. King Herod wanted to find the baby Jesus to get to know him because everyone was talking about him.

